

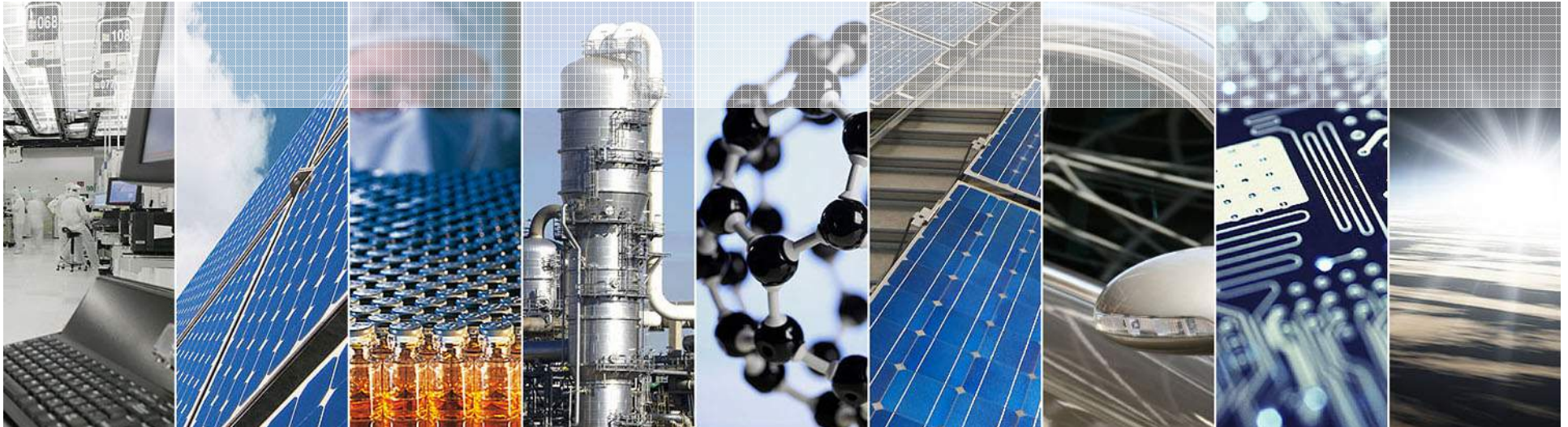

M+W GROUP

# NDA BIM 4 Nuclear

Roy Andrade

Director  
Engineering & Technology  
EMEA

# BEPPS1/DIF Overview

## Plant Functionality

Receive and store 6681 waste containers at a rate of 9 per 24 hour period

Import / export waste containers to / from adjacent BEP building via export tunnel

Receive waste containers from other locations through new DIF building

Store containers for a period of 100 year

Programme to receive containers for a period of 40 years

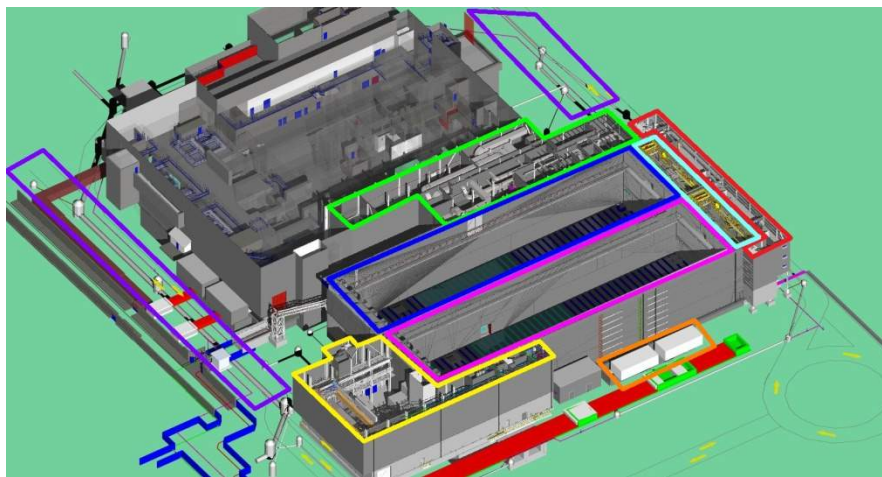

## Current Project Status

- Preliminary design almost complete with packages moving into detailed design.
- Key delivery team members now migrating to site to support early works activities.
- Construction works progressing with Site Cabins and infrastructure, site mobilisation, early works towards sectional completion and HVAC strip out.
- Hargreaves Early manufacture of duct work progressing with low risk HVAC duct.

# M+W Group Structure

The Stumpf Group

M+W Group

Dr. Herbert Demel (CEO)

● Wolfgang Homey (CFO)

● Dr. Friedrich Schneider (COO)

Americas

EMEA

APAC

## Advanced Technology Facilities

Semiconductor, Photovoltaics, Flat Panel Display, Battery Cells

## Life Science & Chemicals

Pharma & Biotech, Chemicals, Food & Beverage, Medical Devices

## Energy

Solar/Renewable, Waste to Energy  
Natural Gas, Nuclear

## High Technology Infrastructure

Automotive, Datacenters

Integrated Solutions focused on Customer Value

# M+W Group – At Glance

Americas Headcount: 2,300

EMEA Headcount: 2,200

Asia/Pacific Headcount: 2,300

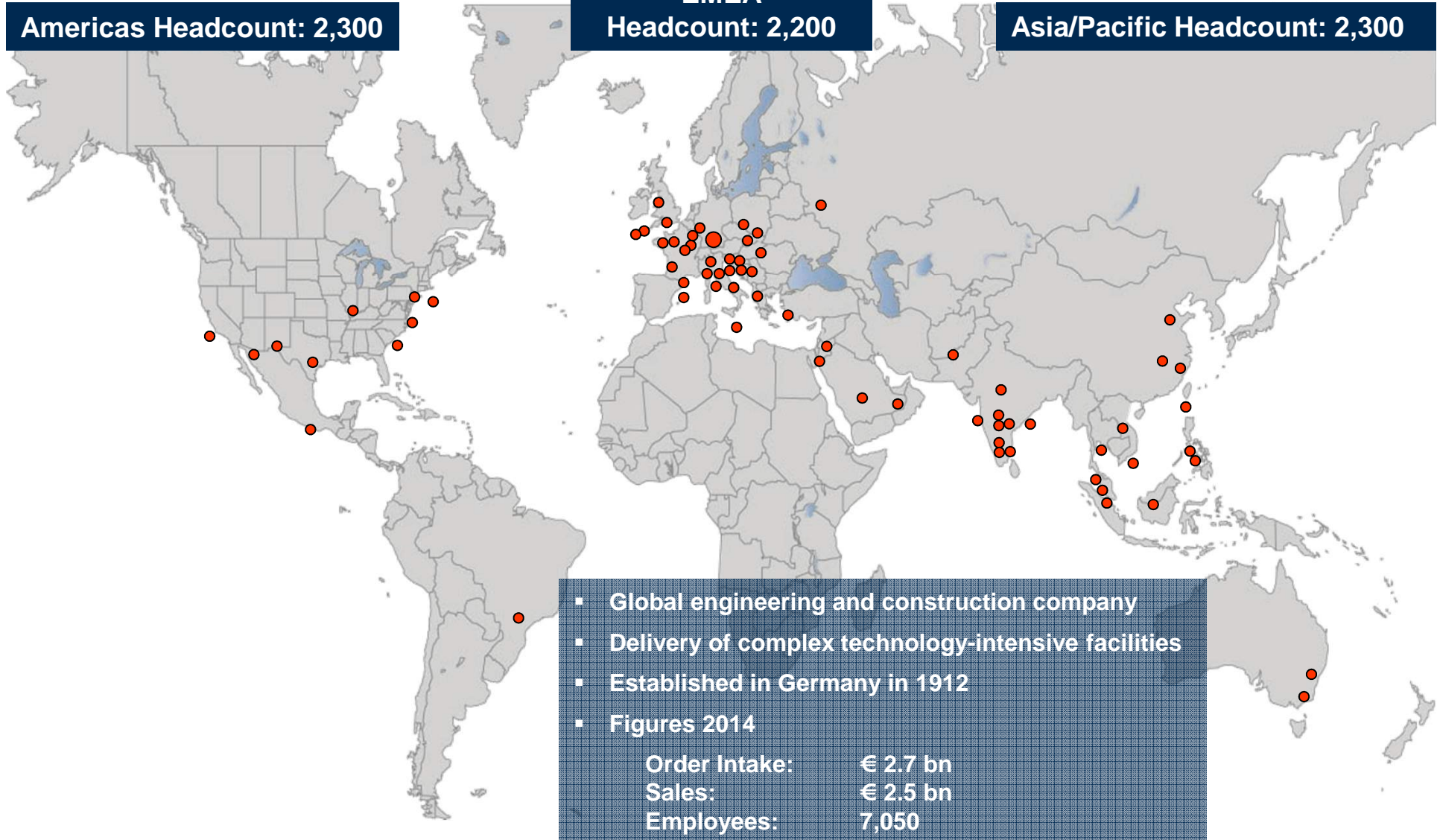

# Agenda

- Why BIM
- What is BIM
- BIM Development
- BIM Deployment & Application
  - Team Collaboration
  - Laser Surveying
  - Parametric Information
  - 4-D
  - 5-D
  - Facilities Management & Operation

M+W GROUP

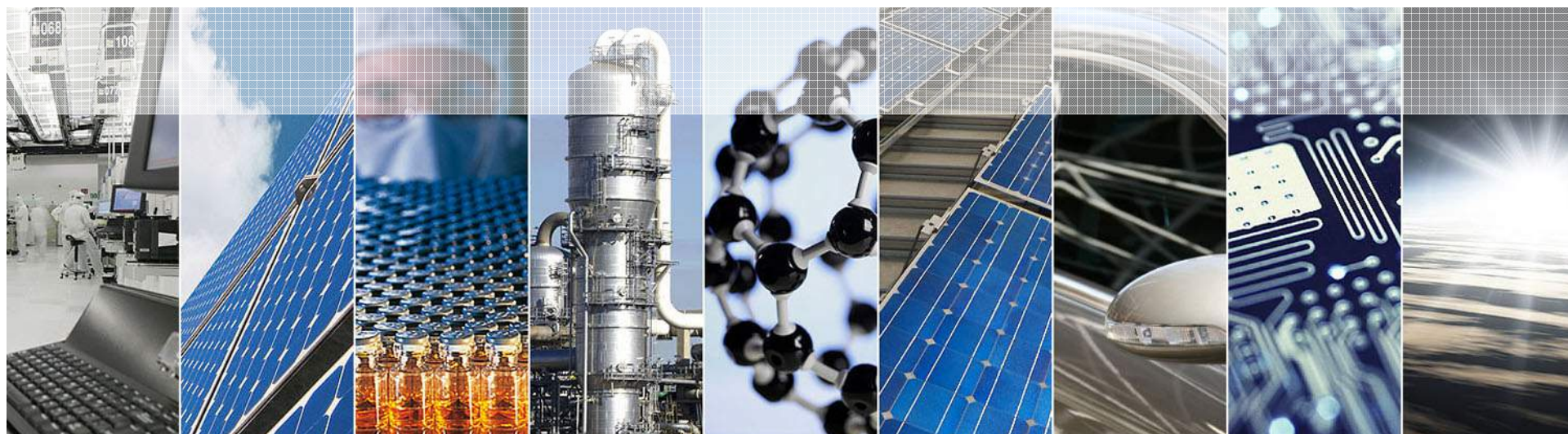

**Why BIM?**

## nbs BIM Toolkit

BRITISH STANDARD

Collaboration of architecture, engineering, construction and information technology  
Code of practice

BSI

BSI  
British Standards

BS 1192:2007

PAS 1192-2:2013  
Incorporating Corrigendum No. 1  
Specification for information management for the capital/delivery phase of construction projects using building information modelling

BS 8541-1:2012

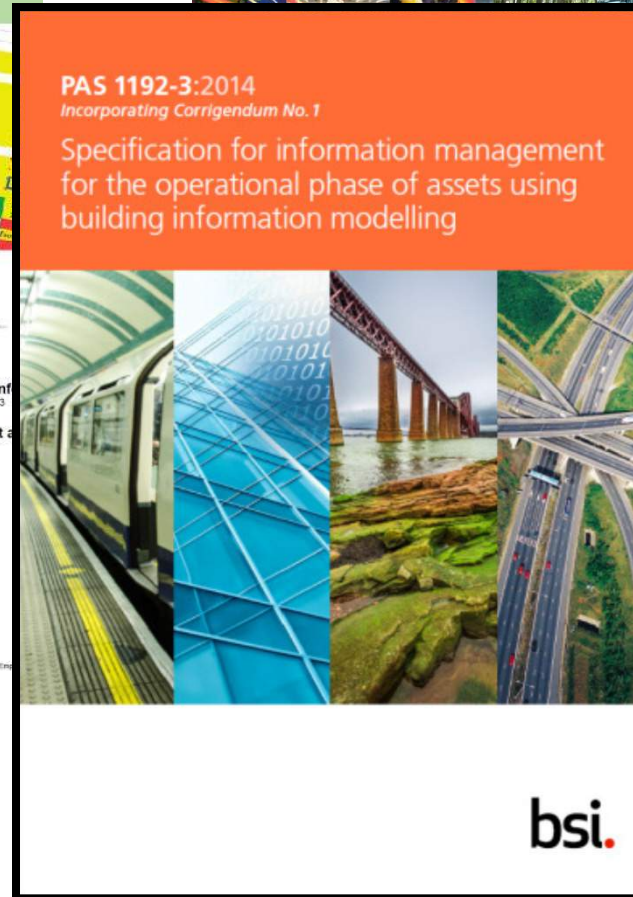

# Efficiency of Outputs

- Shift Design Effort – Reduce Cost of Resolving Problems

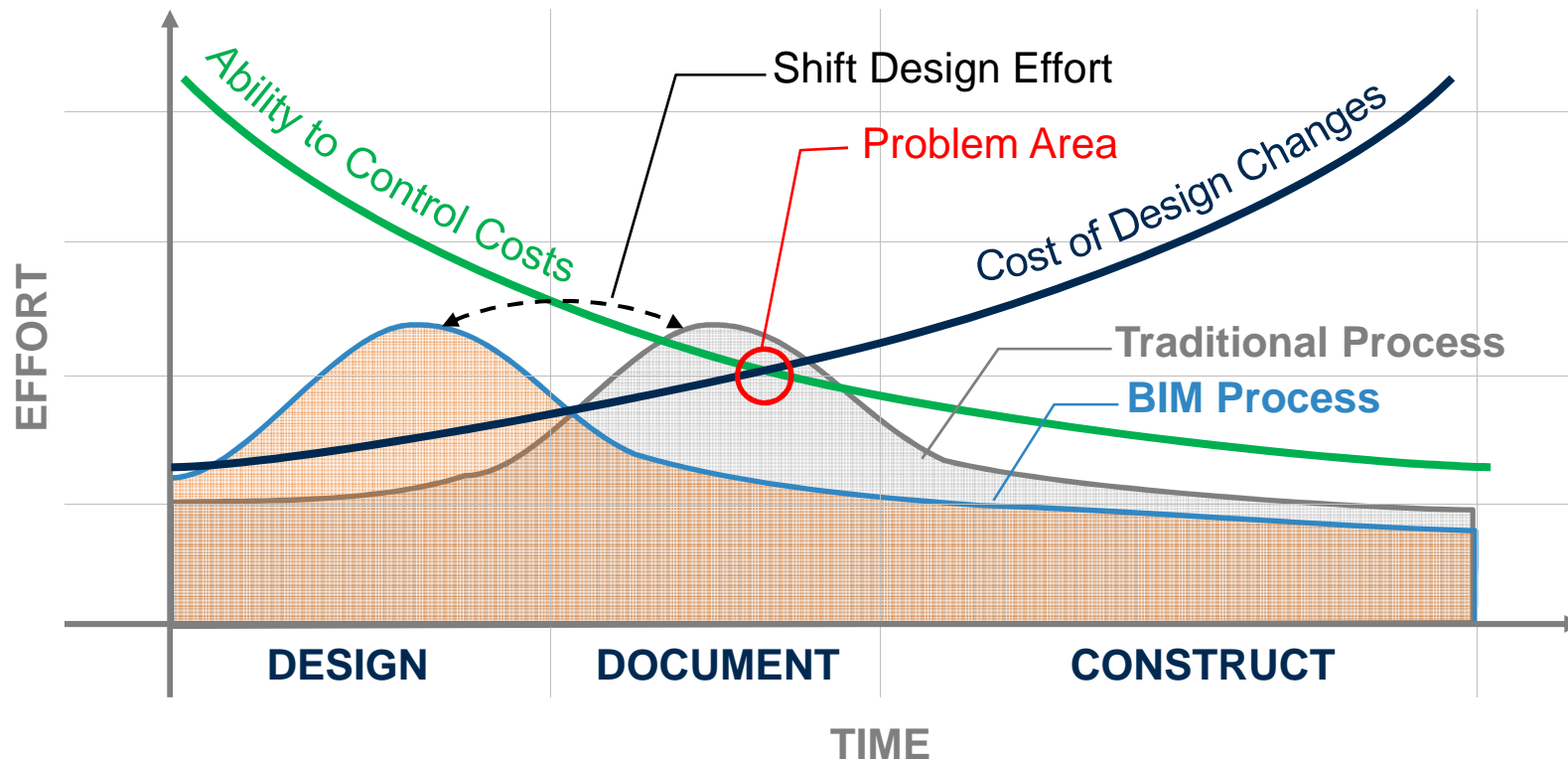

Source: Patrick MacLeamy – HOK

## Objective is for Integrated Project Delivery (IPD/Level 3 BIM)

- Coordinated Collaboration Between all Project Stakeholders
- Management of Building Information throughout Project Lifecycle

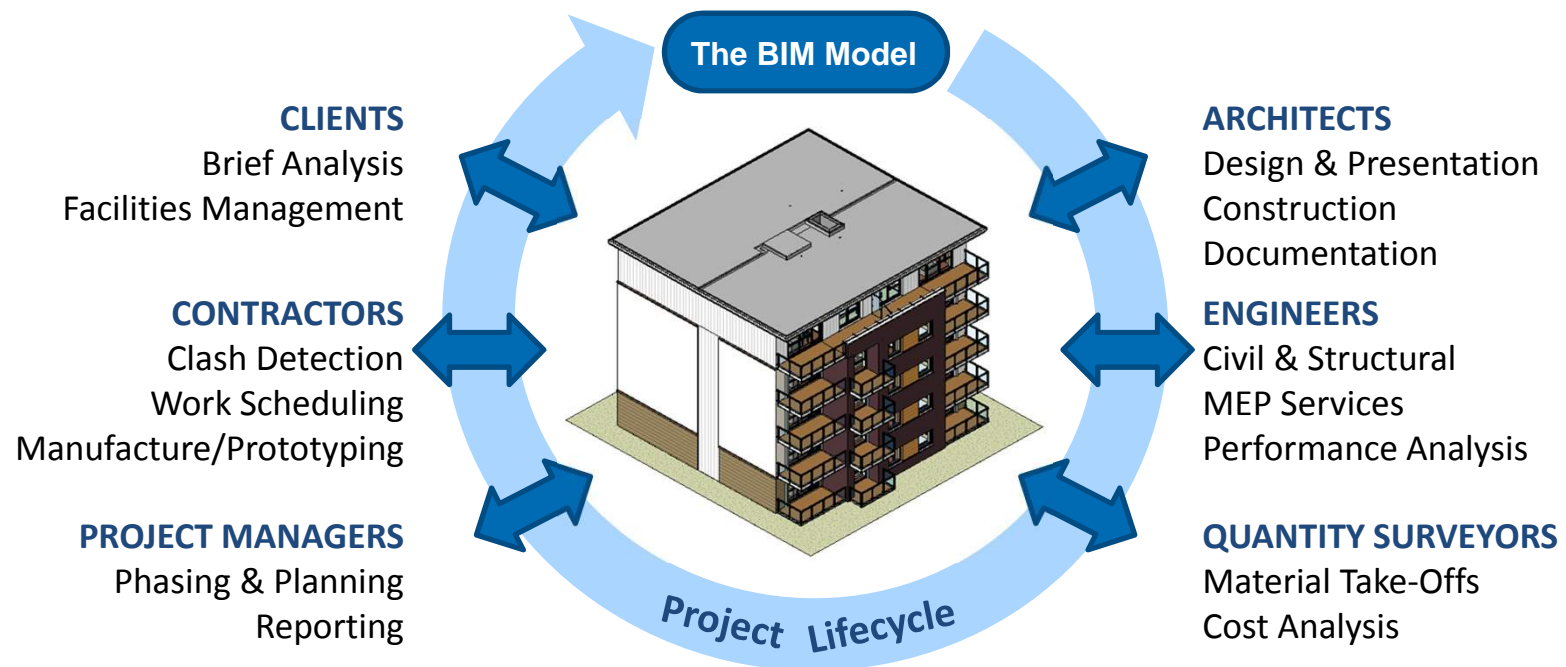

M+W GROUP

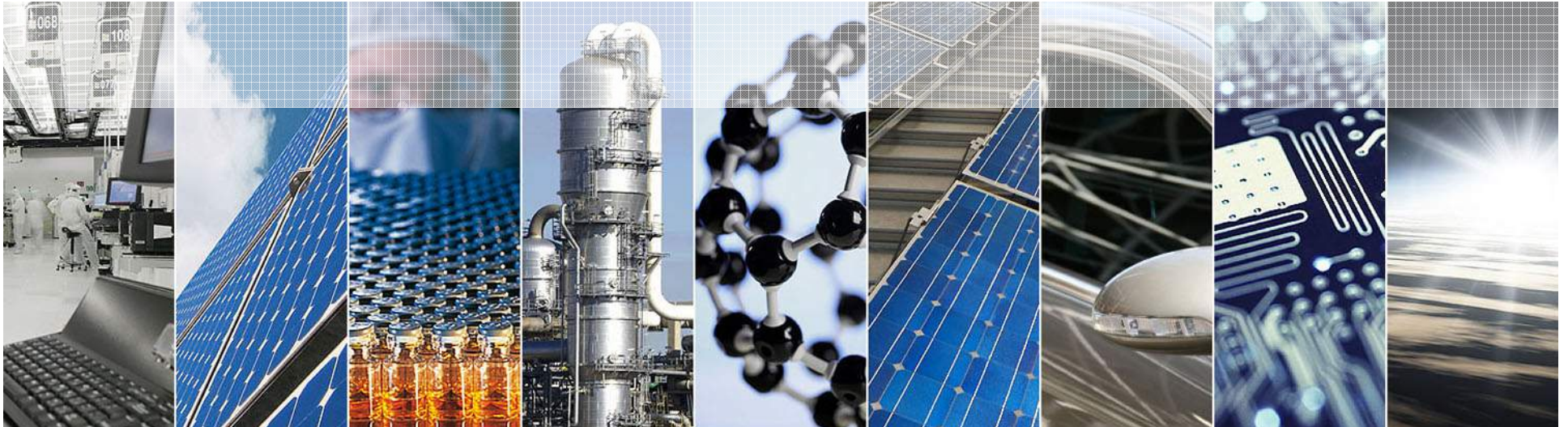

**What is BIM?**

# What is BIM

- Method of communication between all stakeholders
- Method of sharing and collaboration and improve efficiency
- Improved quality through better coordination
- Improved accuracy
- Reduced rework
- Reduced delivery costs
- Reduction of risks and improved visibility of H&S issues
- Transfer operational knowledge

**Touch the paper once**

M+W GROUP

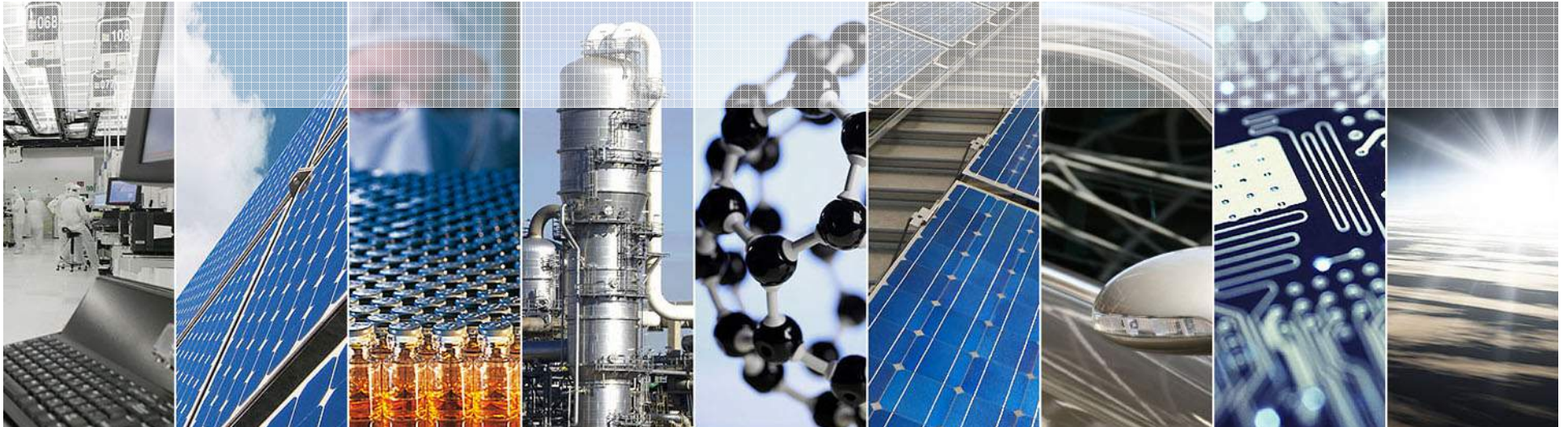

# BIM Deployment

# Deployment

- BIM has to have intelligence for it to be truly useful
- Connection between databases is essential
- BEPPS1/DIF project currently utilises:
  - Inventor - Mechanical Handling
  - Revit – Architecture and Structure
  - Fabrication CAP MEP – Electrical containment & ventilation distribution
  - Plant 3D – Process Piping
  - Civils 3D

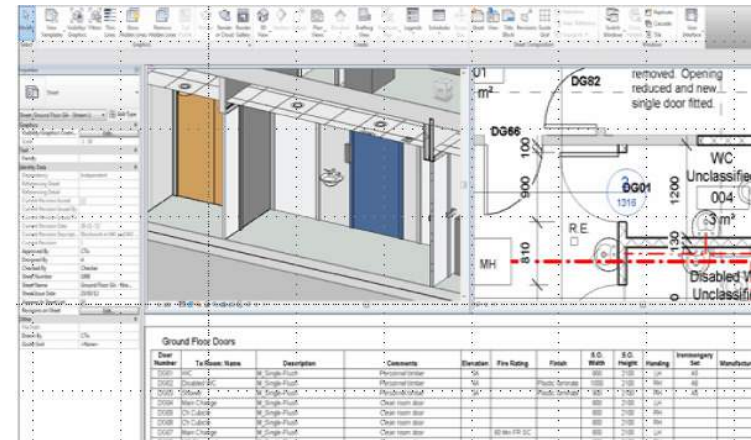

M+W GROUP

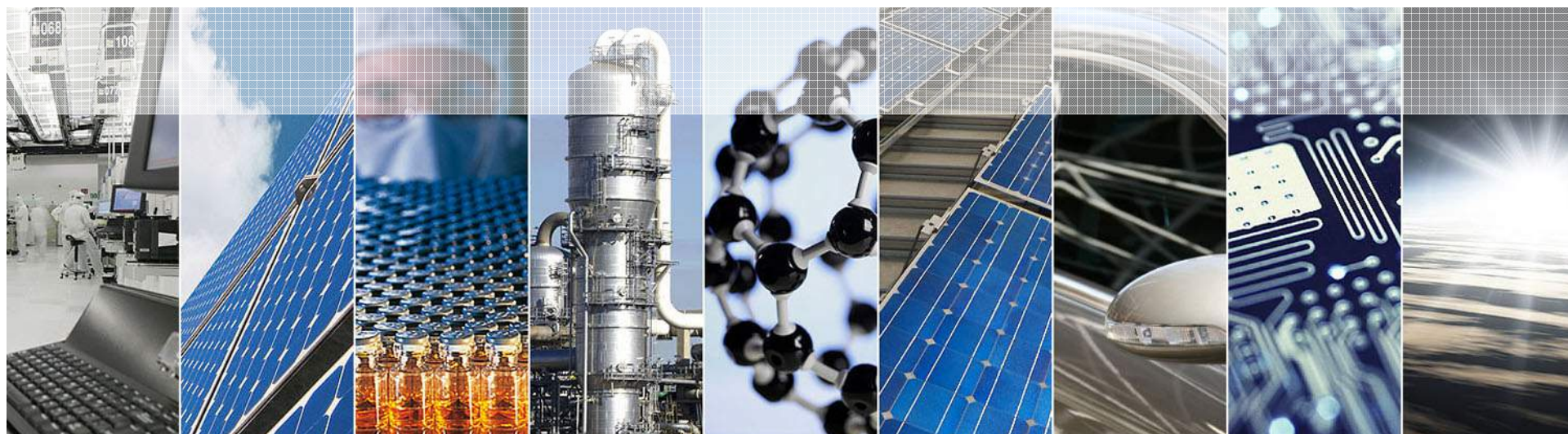

# Team Collaboration

# Design Packages

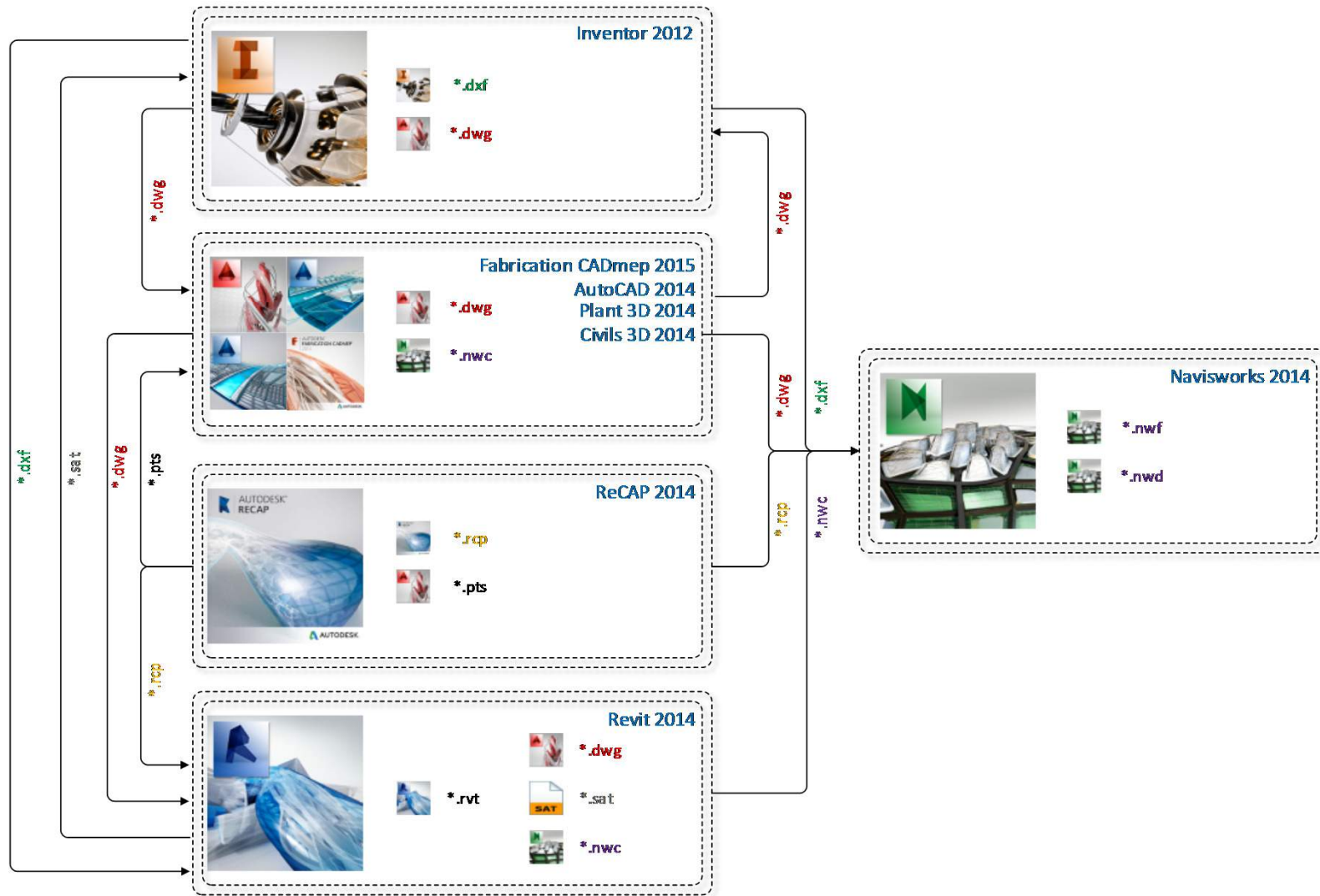

# Pre-Construction & Clash Detection

Design Models

**AUTODESK REVIT**

Disipline - A

**AUTODESK REVIT**

Disipline - B

**AUTOCAD CIVIL 3D**

Disipline - C

**CATIA** **SolidWorks**  
**AUTODESK INVENTOR**

Disipline - D

**AUTODESK AUTOCAD 2014** **MagiCAD**

Disipline - E

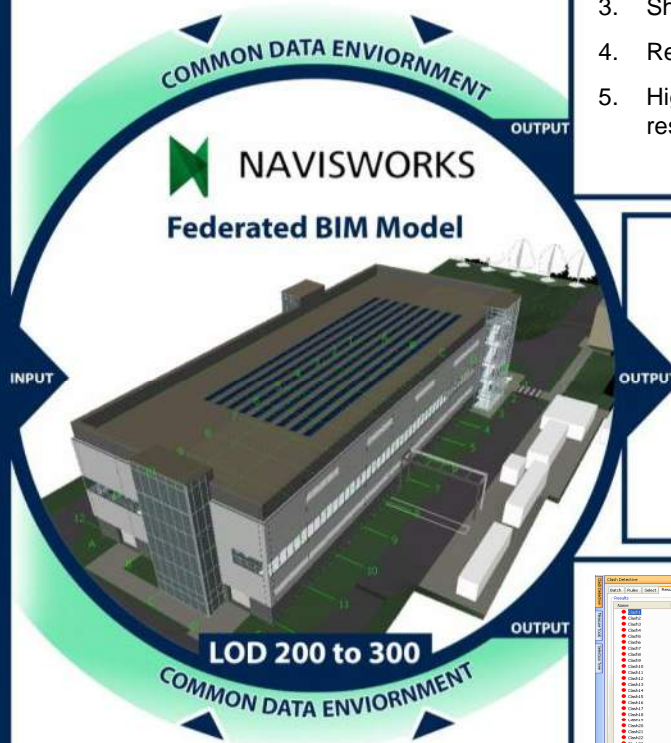

1. Manage & track clashes and interferences
2. Export reports & results to communicate issues
3. Share clash scenarios with xml import / export
4. Real-time navigation of complete project model.
5. High level visual for design decisions and problem resolution.

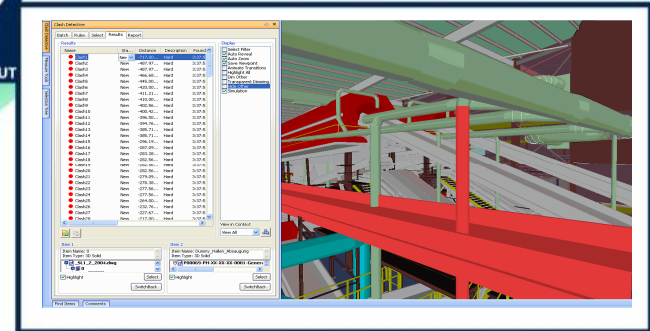
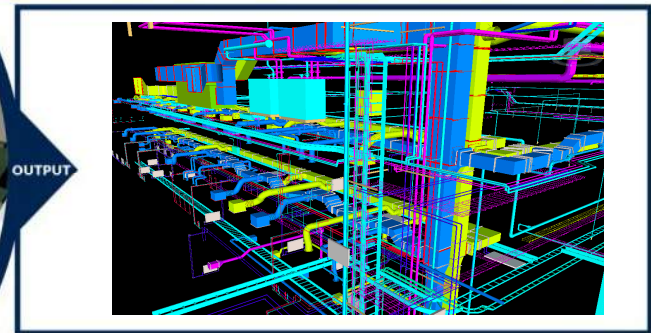

# Citrix - Cloud based computing

- A fully integrated and collaborative process enabled by 'Citrix based cloud computing technology.
- Models and software applications accessed via secure internet connection

M+W GROUP

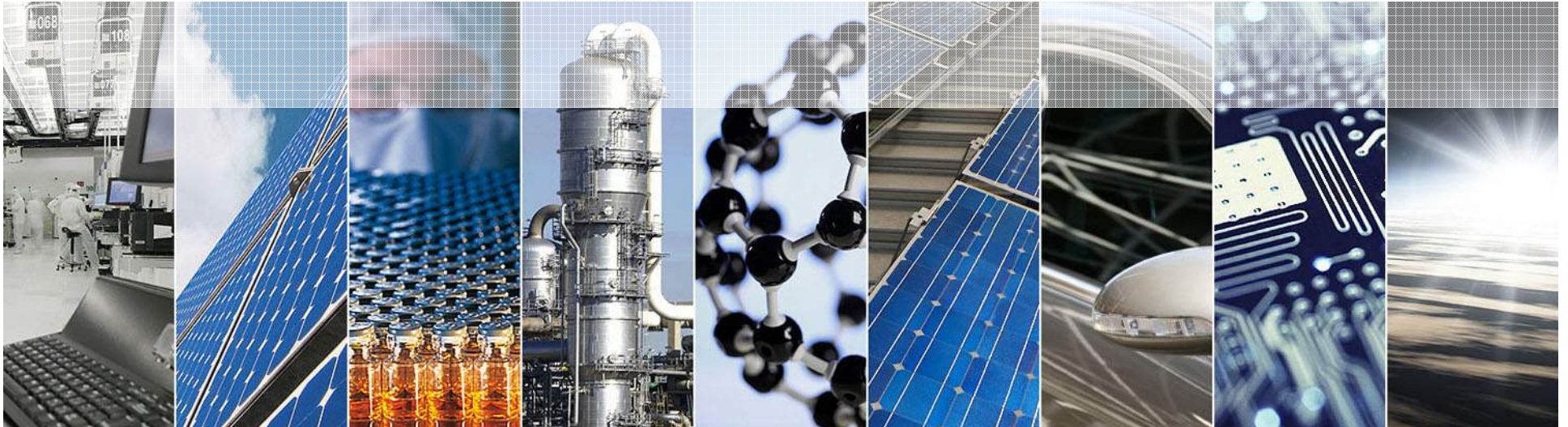

# Laser Surveying

# Laser Accuracy

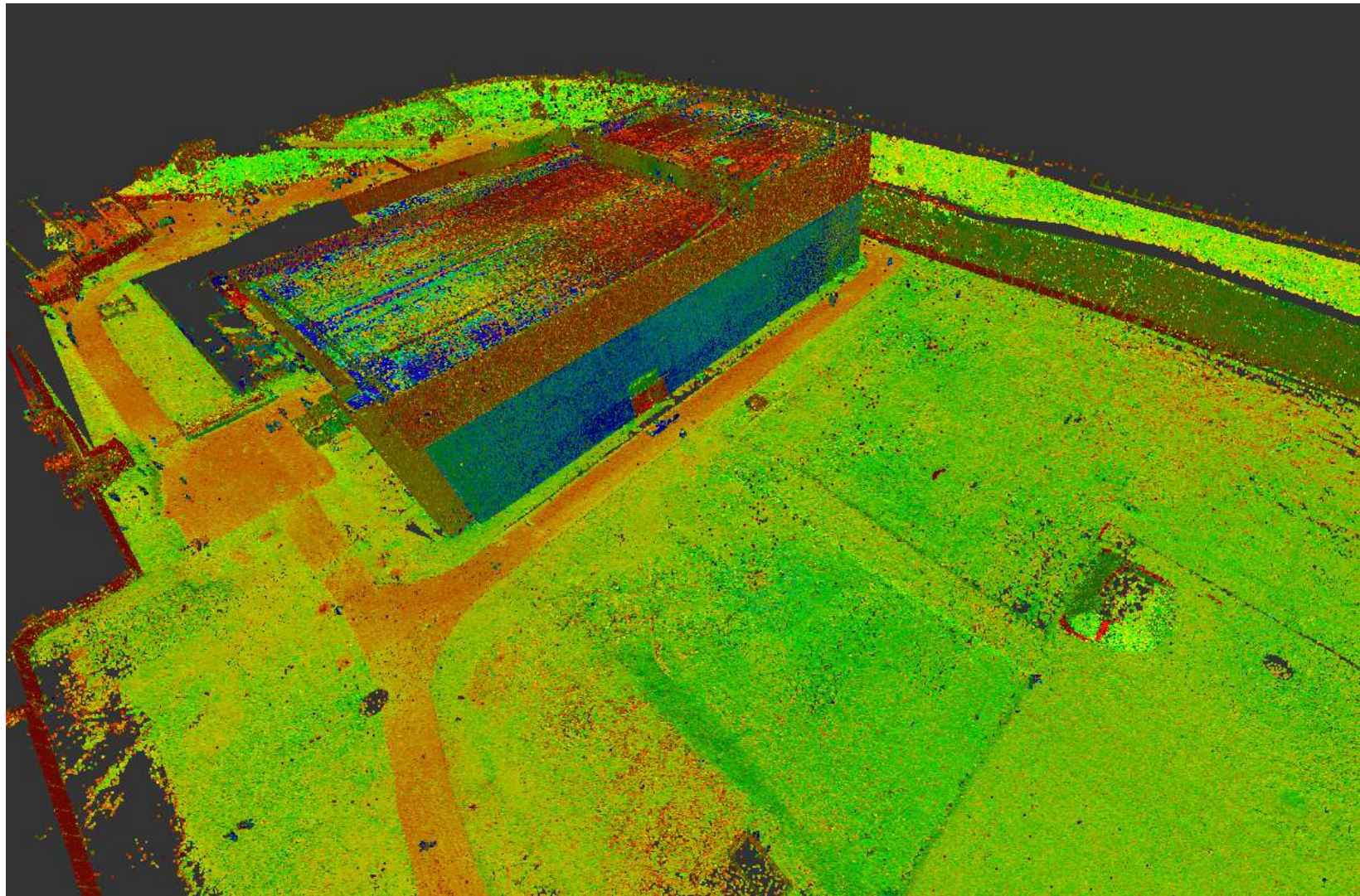

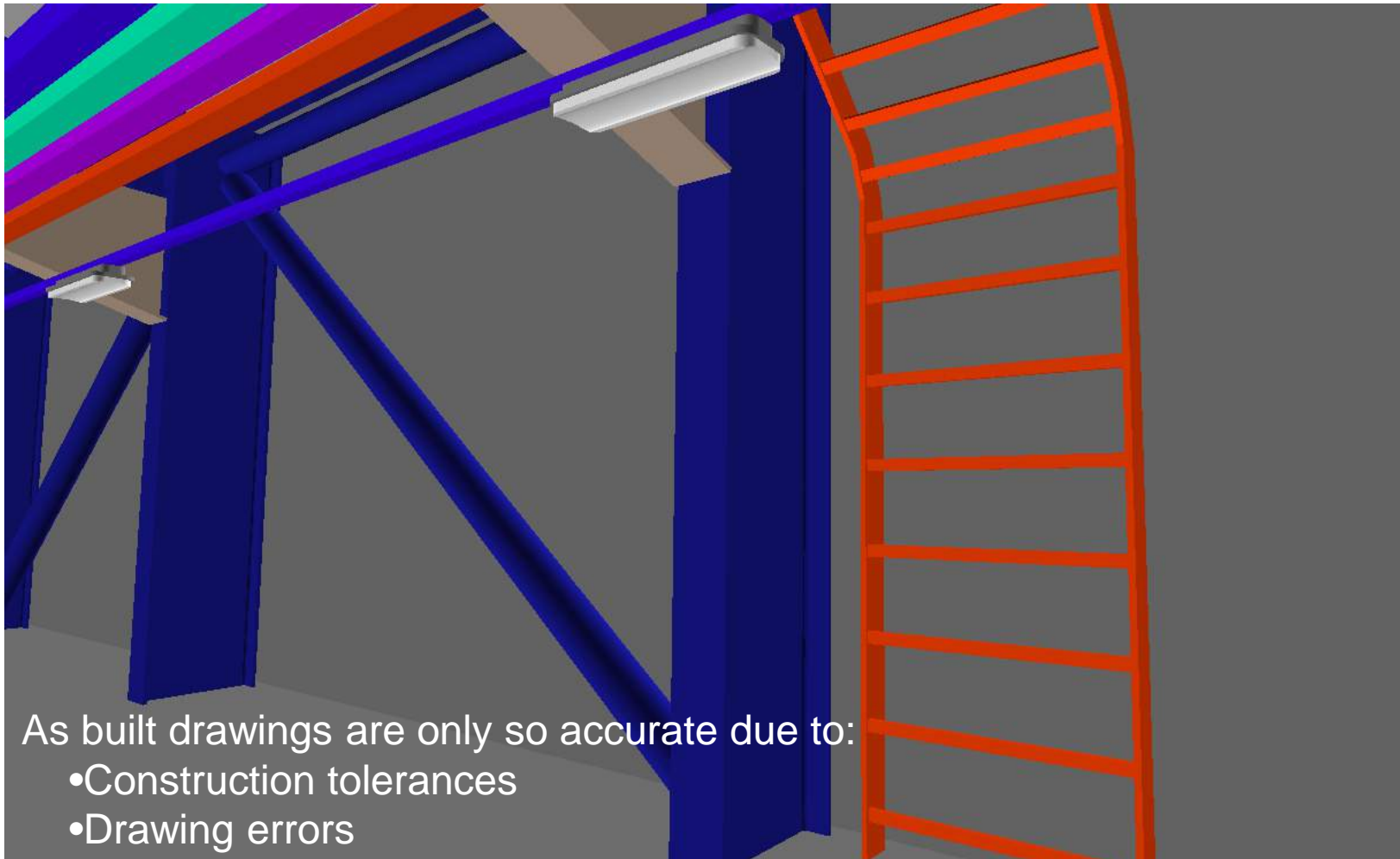

Survey information Point cloud and superimposed on “As Built”

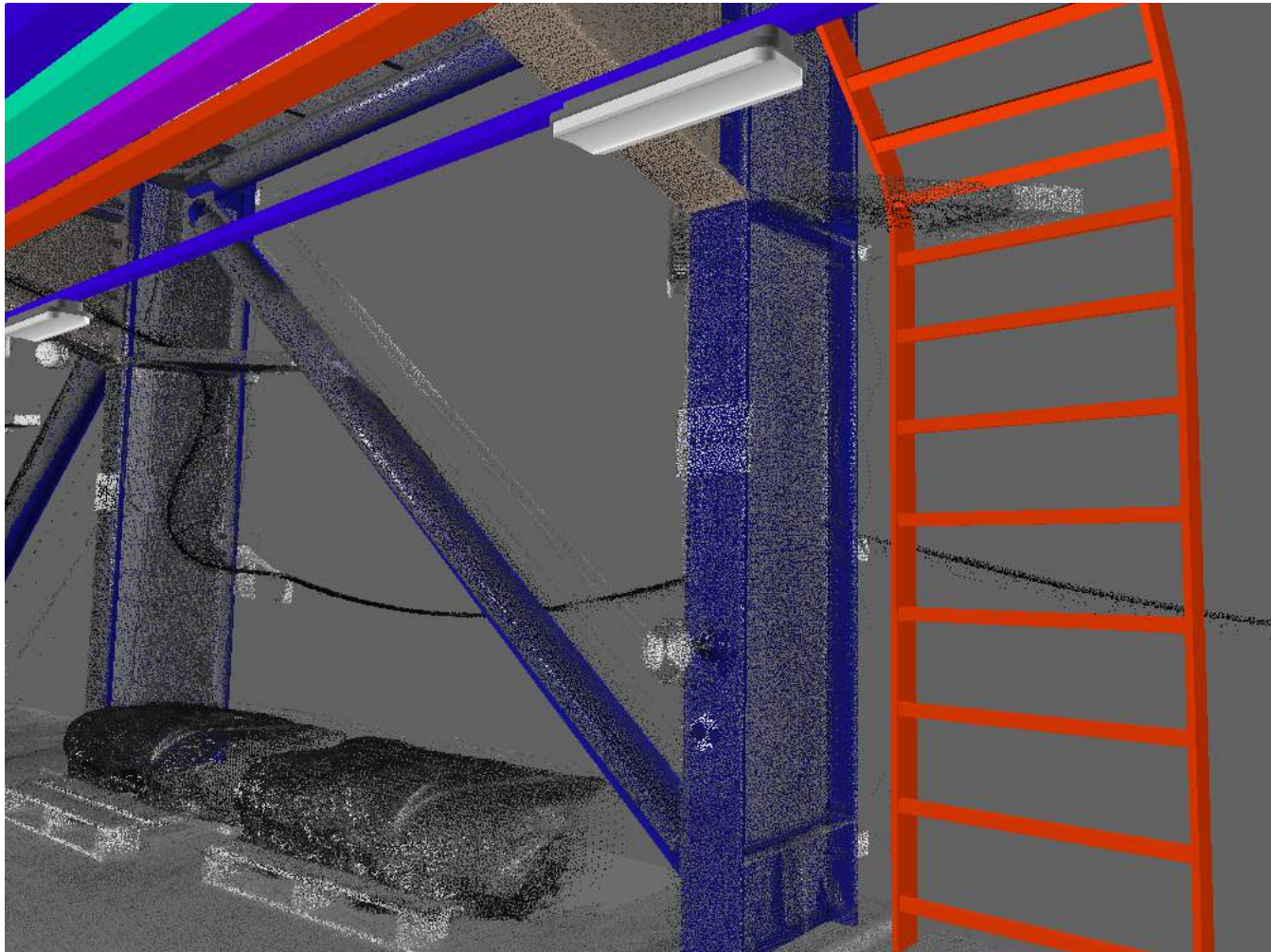

# Data Verification

Discrepancies can be clearly identified and accounted for early in the design.

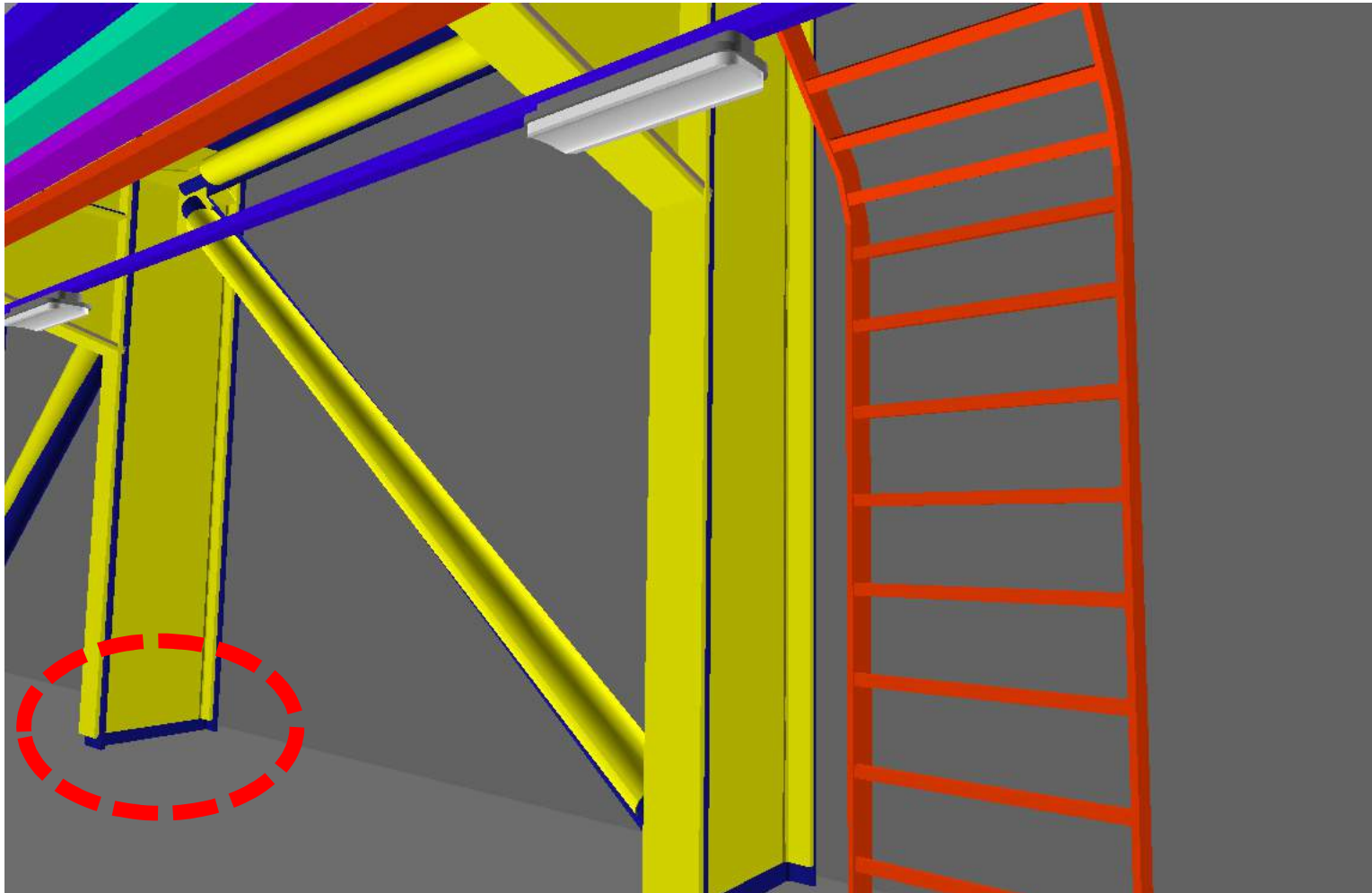

# Utilisation of Scans

## Laser Scanning deliverable data:

- Photo-realistic high-res fly-through data viewable from any perspective
- 3D CAD environments that allow you to pull dimensions or coordinates with simple mouse-clicks
- Complete capture of existing pre-project conditions preserved
- Verification site installation to reduce future impacts

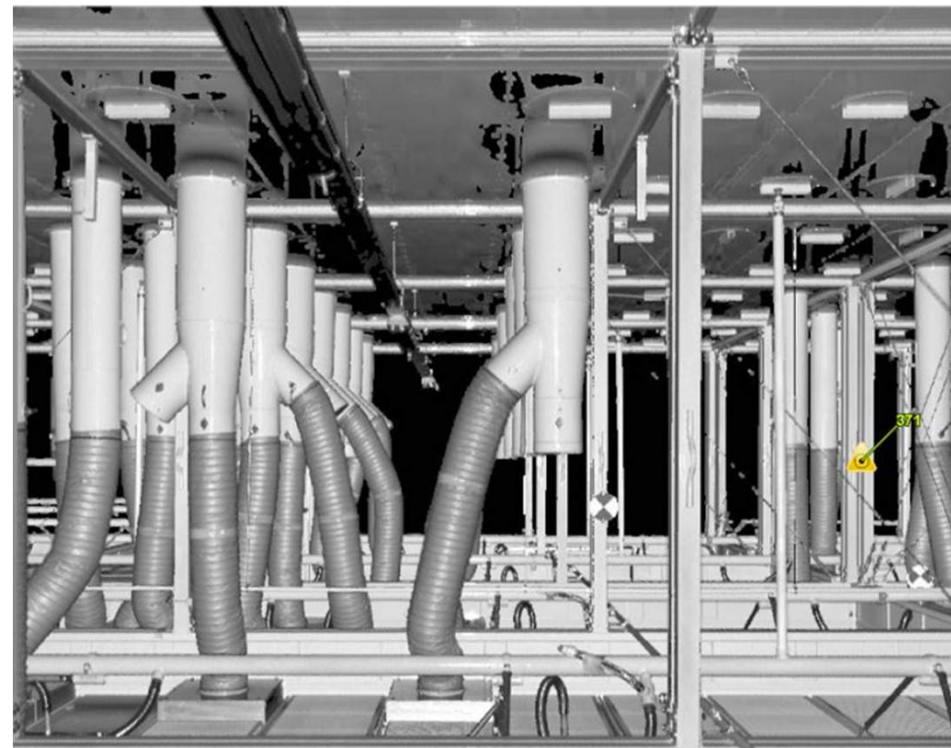
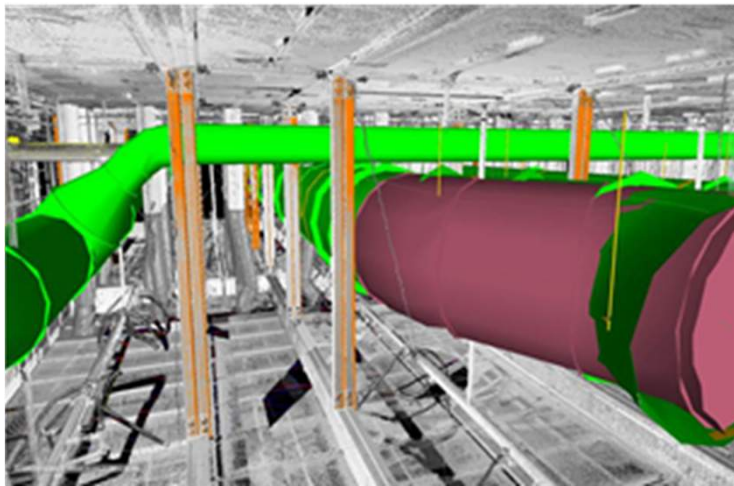

M+W GROUP

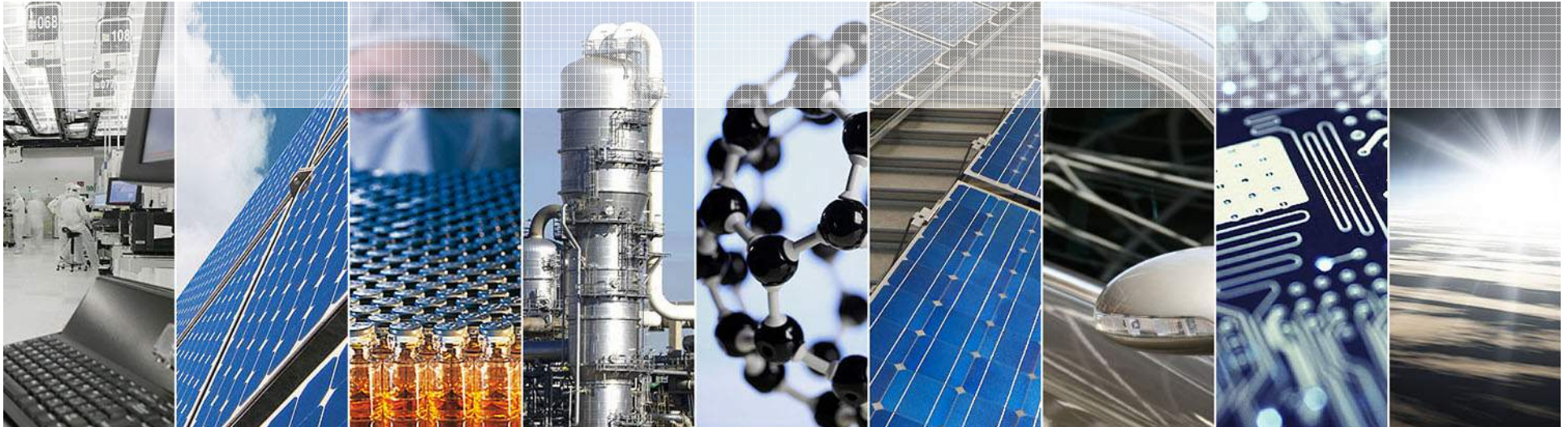

# Parametric Information

# Parametric Information Detailed Design Stage

The parametric geometry used has real world physical behavior as well as textual attributes providing 'I' in BIM.

- A dimensionally correct and co-ordinated model.
- Model provides start point for the incorporation of design partner and specialist contractor design models.
- It can include information to be used for fabrication, co-ordination, sequencing and estimating purposes

M+W GROUP

4-D

Time

# 4D Construction Sequencing

- Construction programme imported directly into software
- Construction sequencing & Scheduling by linking the model geometry to the Gantt chart.

M+W GROUP

**5-D**

**Cost**

- Development of links between the Naviswork Central Database and Excel.
- Utilise company package WBS codes as part of the design
- WBS information exported as part of design schedules coordinating with the cost model.
- Schedules with WBS codes can then be fed to CostX for costing.
  - Estimate
  - Cost Plan
  - Bill of Quantities

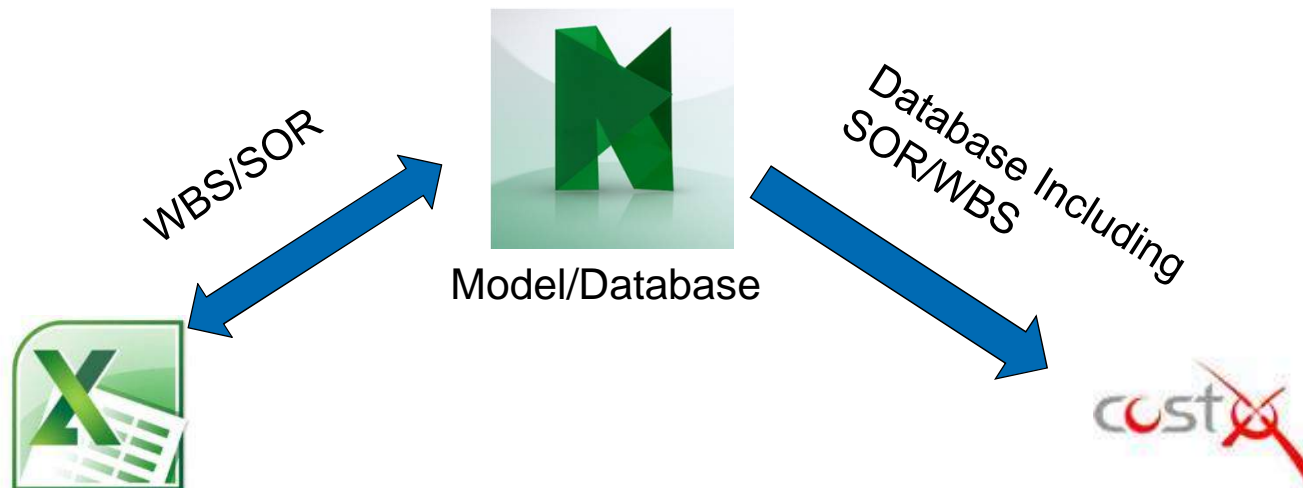

## Aim

- Aim to improve the model outputs in order to capture more cost information.

# BIM Take-off with CostX

- Extract object properties and generate automatic quantities from 3D models
- Estimate
- Cost Plan
- Bill of Materials

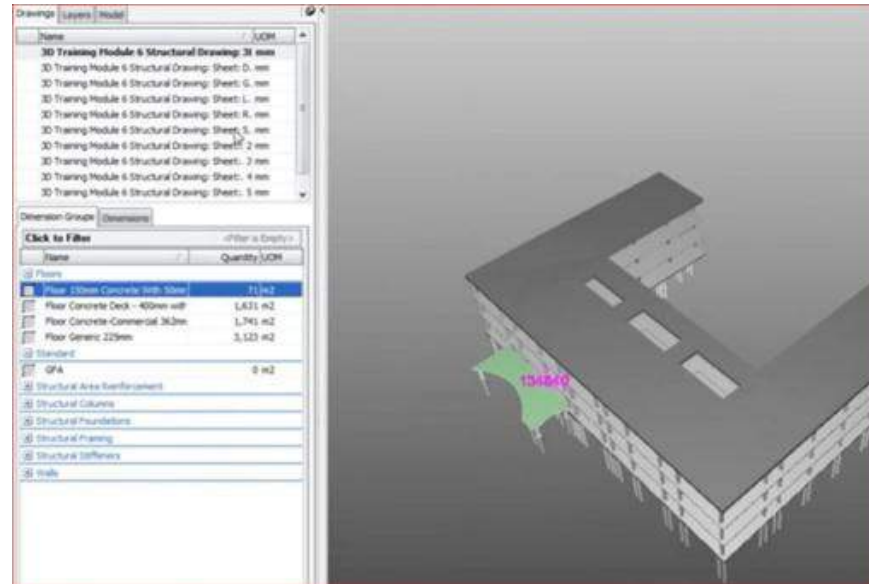

A.Code	B.Description	C.Quantity	D.Unit	E.Rate	F.Subtotal	I.Contingency	J.Escalation	K.BWC	L.Pref Name	M.Pref Total
	CONCRETE				38,260	1,865	932	0	AAA Concrete	37.29
	FORMWORK				895	2,790	1,395	0	Acme Formwork	55.79
	REINFORCEMENT				45,925	2,220	1,043	0	Reo Boy / Bobs Reo	41.71
	<b>SUBTOTAL</b>				<b>143,080</b>	<b>6,874</b>	<b>3,370</b>	<b>0</b>		<b>134.79</b>
	CONTINGENCY		5.00 %						CONTINGENCY	6.87
	ESCALATION		2.50 %						ESCALATION	3.37
	BWC		0 %						BWC	
					<b>143,080</b>	<b>6,874</b>	<b>3,370</b>	<b>0</b>		<b>145.03</b>

M+W GROUP

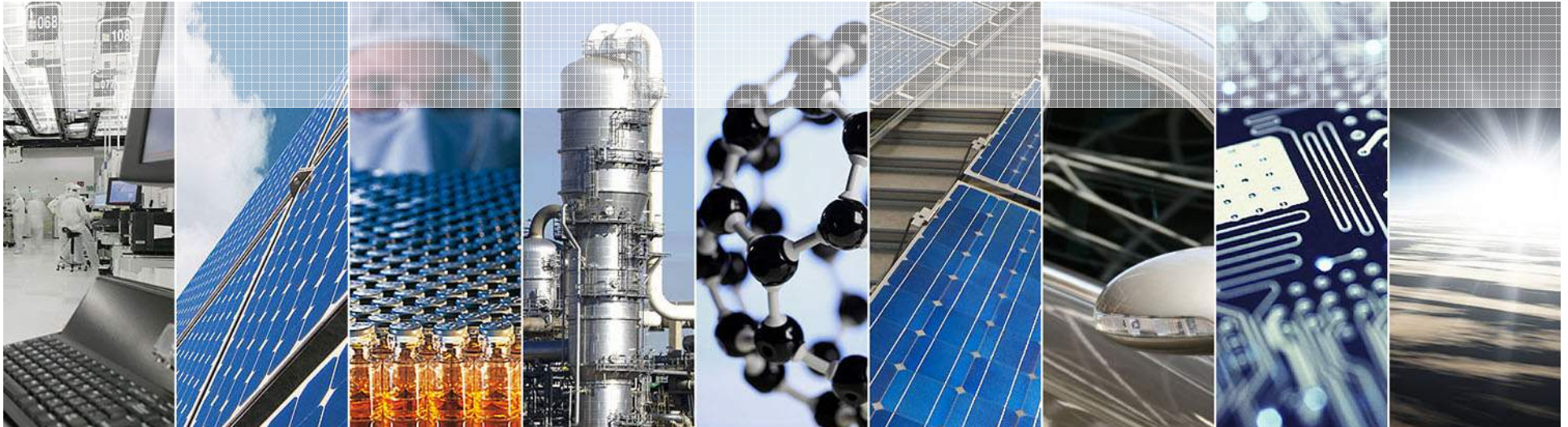

# Facilities Management & Operation

# The M+W FMi Portal

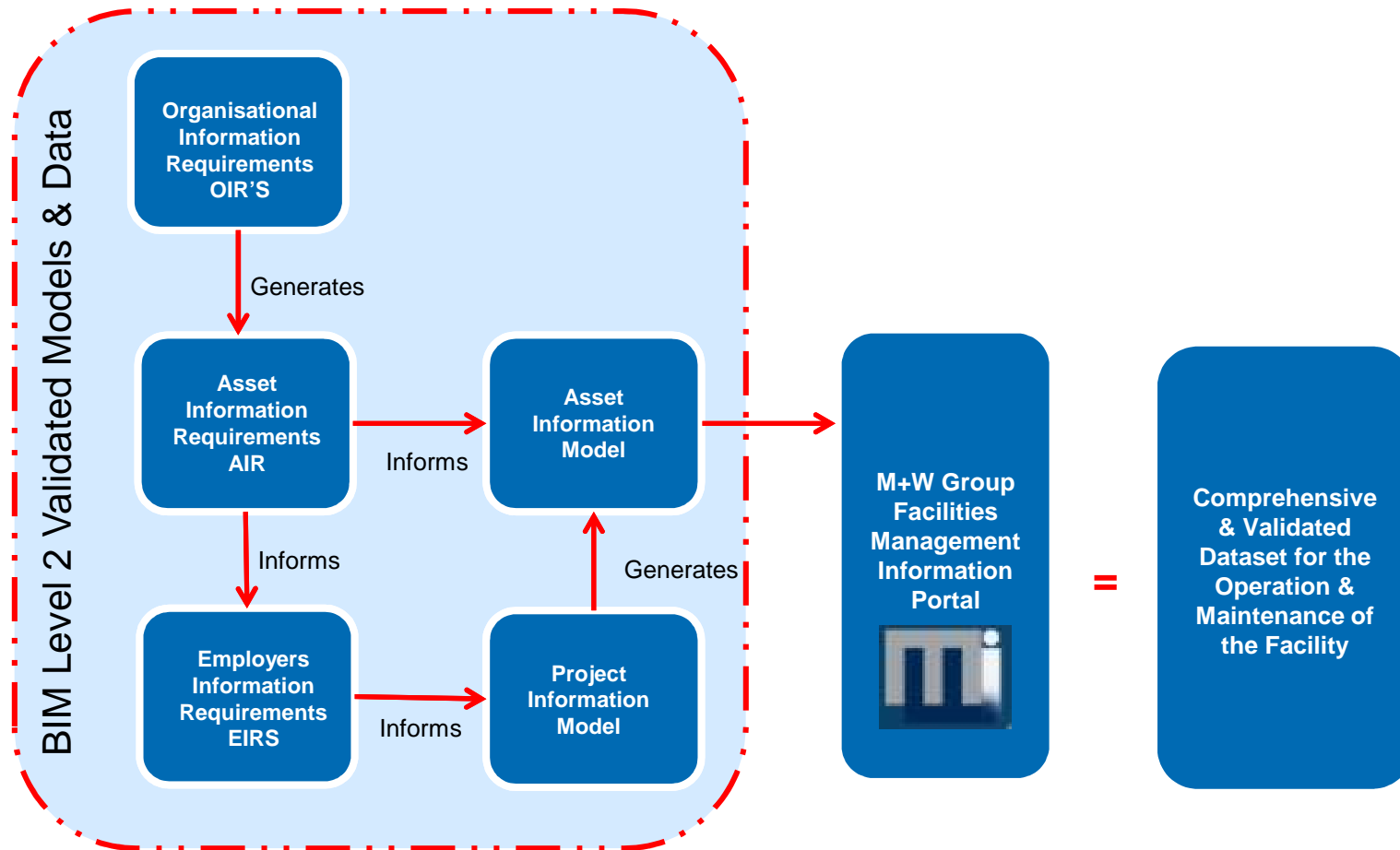

M+W GROUP

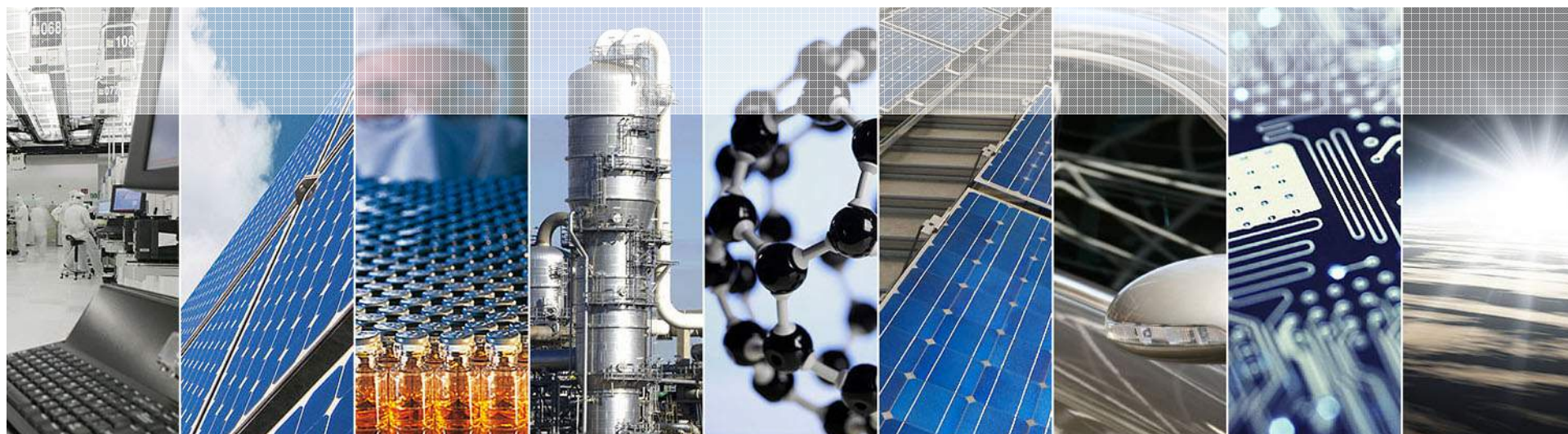

**Thank You**